Kreisverband Mülheim an der Ruhr e. V.

Deutsches Rotes Kreuz

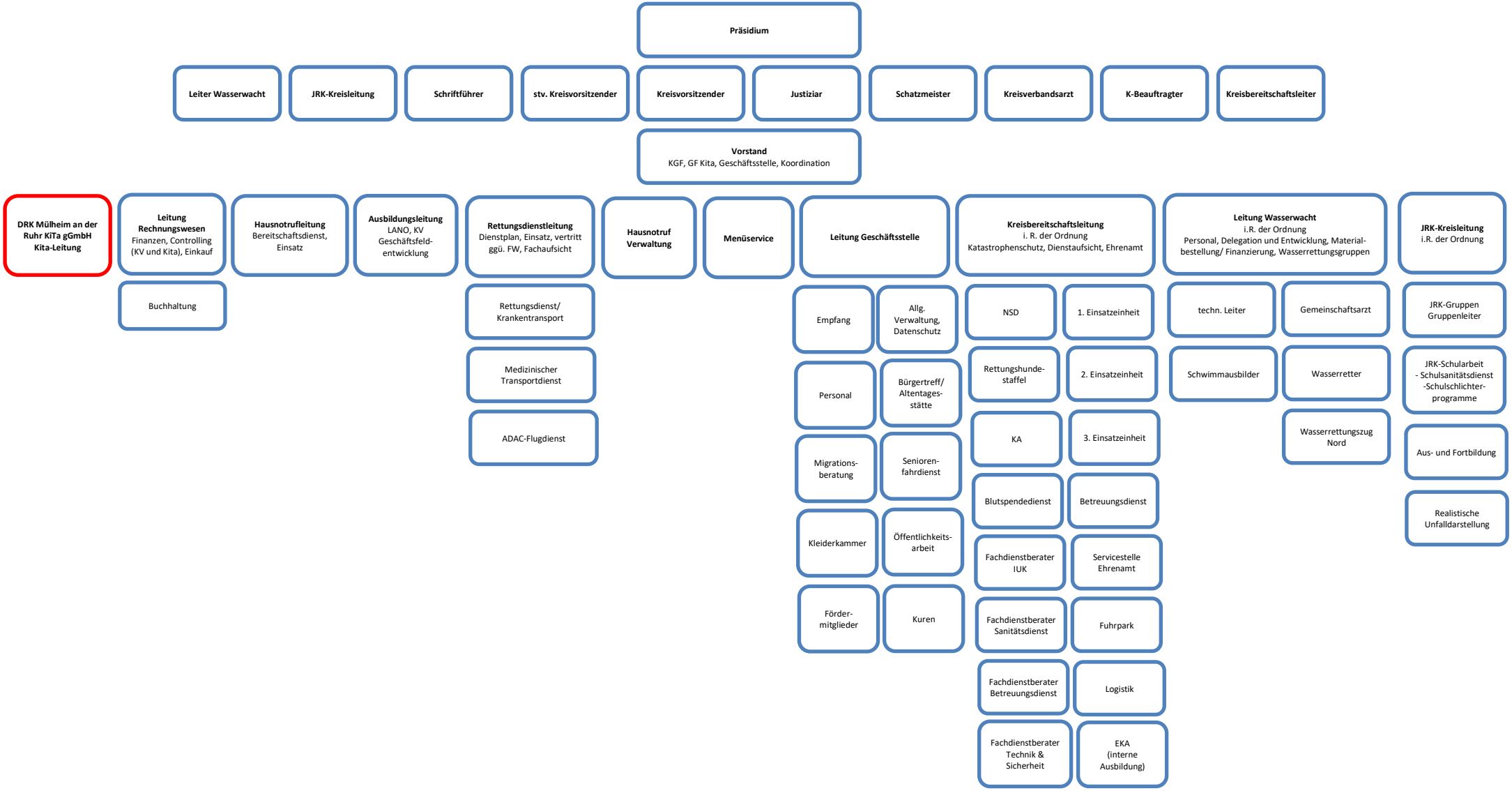

Legende: gGmbH e. V.

Stand: 12. April 2021